

**Second, Third and Fourth Floor Plan**  
**Floor Area- 9540 Sft**

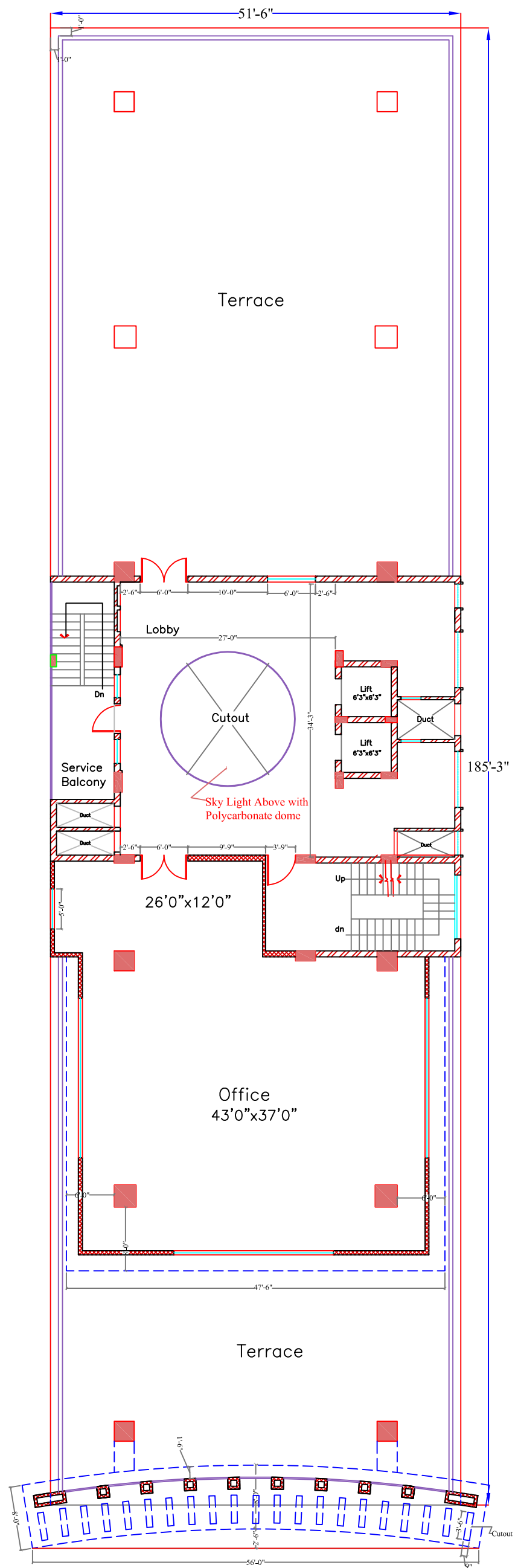

**Terrace Floor Plan**  
**Floor Area- 4330 Sft**

**Project :**  
**Proposed Comercial Complex for Reliance Constructions**  
**at Banjar Hills, Hyderabad**

**UNUS**  
 Architects and Interior Designers  
 Flat No-401, 10-3-32/A,  
 Windsor Castle, Nehru Nagar,  
 East Marredpally,  
 Secunderabad - 500 026.  
 Ph.No - 64539395  
 Mobile - 9246159395  
 email: unusdesign@yahoo.co.in  
 Drawing File :  
 d/dra/rel/plan

**Drawing Title**  
**Floor Plans**

**Scale :**  
 Not To Scale  
**Drawn By :**  
 Sandhya

**Date :**  
 25/05/2007  
**Checked By :**  
 praveen

**Sheet No.:**  
 DW-TP-P101

